

CITY OF SANTA BARBARA

ORTEGA PARK IMPROVEMENT PLANS

604 East Ortega Street, Santa Barbara, CA 93101

ABR PROGRESS
REVIEW DRAFT

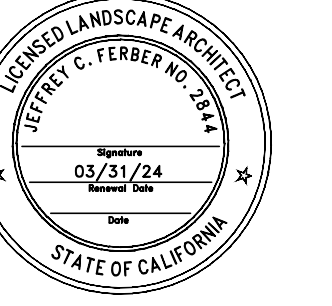

THE INCLUDED DRAWINGS, SPECIFICATIONS, EXACT, ORDINANCE AND APPROVED APPROXIMATE DIMENSIONS, MATERIALS AND ALL OTHER INFORMATION IS THE PROPERTY OF RRM DESIGN GROUP. NO PART OF THIS DOCUMENT IS TO BE REPRODUCED OR TRANSMITTED IN ANY FORM OR BY ANY MEANS, ELECTRONIC OR MECHANICAL, INCLUDING PHOTOCOPYING, RECORDING, OR BY ANY INFORMATION STORAGE AND RETRIEVAL SYSTEM, WITHOUT THE WRITTEN PERMISSION OF RRM DESIGN GROUP. THIS DOCUMENT IS THE PROPERTY OF RRM DESIGN GROUP AND SHALL NOT BE CONSIDERED A PART OF ANY OTHER PROJECT. RRM DESIGN GROUP COPYRIGHT 2022. RRM IS A CALIFORNIA CORPORATION.



Parks and Recreation Department
620 Laguna St., Santa Barbara, CA 93101

PROJECT DIRECTORY

OWNER
City of Santa Barbara Parks and Recreation
620 Laguna St. Phone: (805) 897-1972
Santa Barbara, CA 93101
Justin Van Mullen, Capital Projects Supervisor

LANDSCAPE ARCHITECT / CIVIL / STRUCTURAL
RRM Design Group
3765 S. Higuera St., Suite 102 Phone: (805) 543-1794
San Luis Obispo, CA 93401
Jeff Ferber, P.L.A., Principal
Mike Hamilton, P.E., Principal
Elijah Pearce, AIA, Principal

ELECTRICAL ENGINEER
F25
5000 East Spring St., Ste. 800 Phone: (562) 497-2999
Long Beach, CA 90815
Gary Jewell

AQUATICS ENGINEER
AQUATIC DESIGN GROUP
2226 Faraday Ave Phone: (760) 685-0783
Carlsbad, CA 92008
Dennis Berkshire

PROJECT INFORMATION

PARK NAME: ORTEGA PARK
PROJECT ADDRESS: 604 EAST ORTEGA STREET SANTA BARBARA, CA 93103
OWNER: CITY OF SANTA BARBARA, PARKS AND RECREATION DEPARTMENT
OWNER'S REPRESENTATIVE: JILL ZACHARY, PARKS AND RECREATION DIRECTOR
ACCESSORS PARCEL NUMBER: 031-172-002
ZONE: P-R (PARKS AND RECREATION)
GENERAL PLAN: PARKS AND OPEN SPACE
FLOOD ZONE 2019: AH
REQUIRED DISCRETIONARY APPLICATIONS:

VICINITY MAP

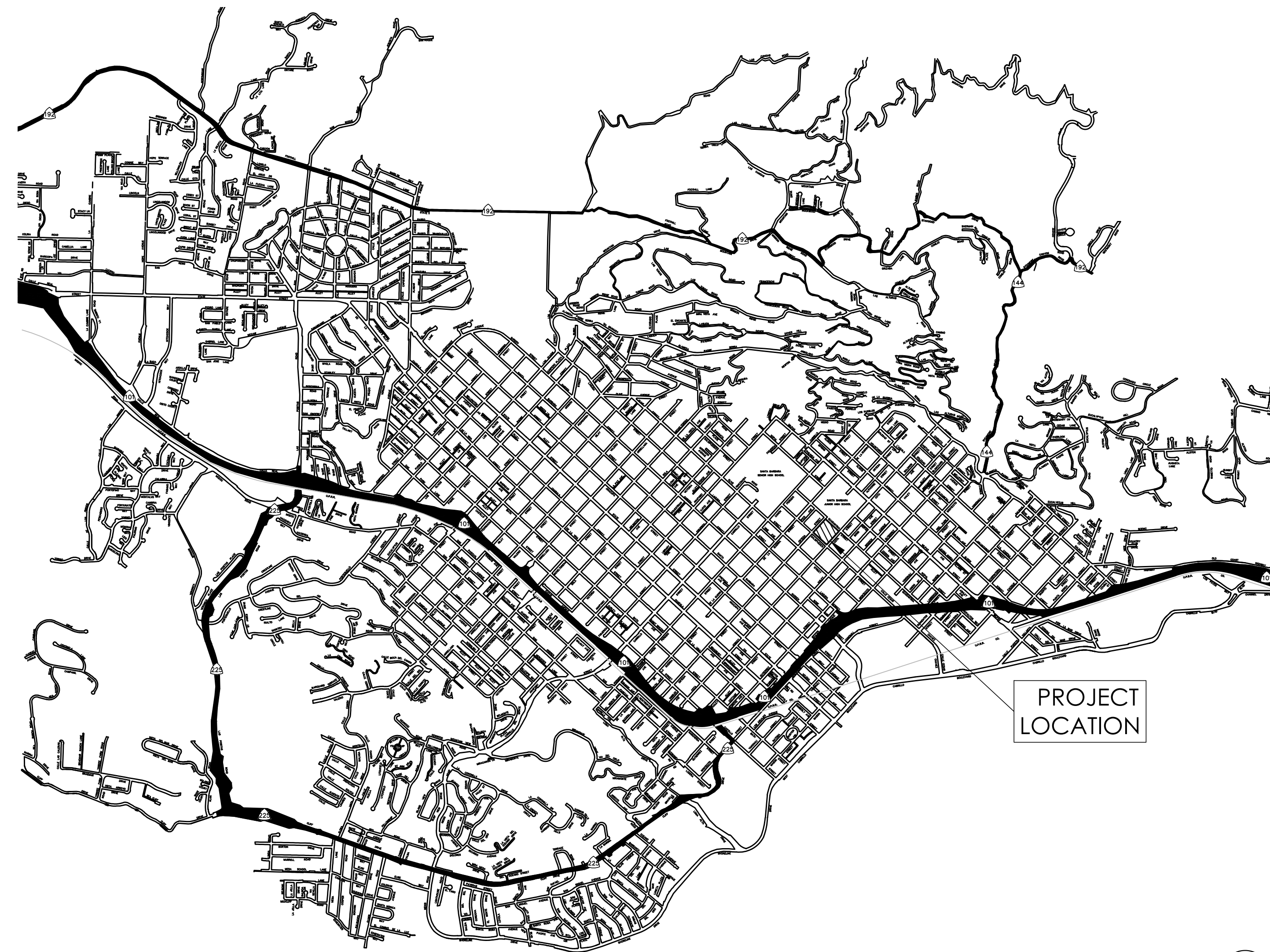

PROJECT LOCATION MAP

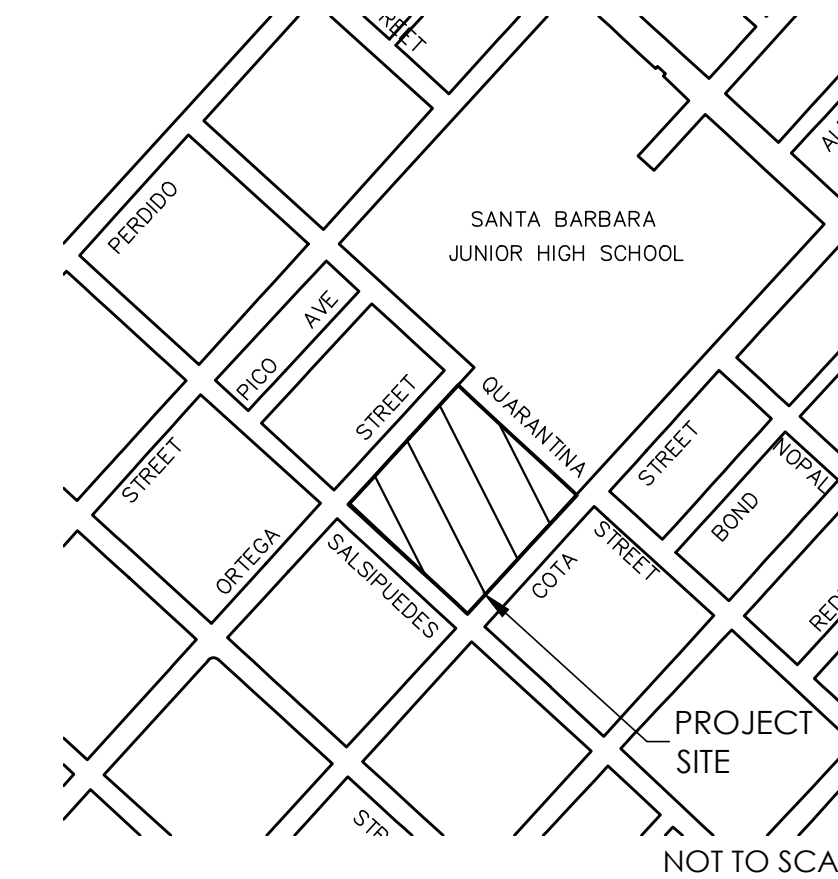

PROJECT DESCRIPTION

THE PARKS AND RECREATION DEPARTMENT IS LEADING AN EFFORT TO RENOVATE ORTEGA PARK. FOLLOWING AN EXTENSIVE COMMUNITY ENGAGEMENT PROCESS, A MASTER PLAN WAS DEVELOPED AND APPROVED BY CITY COUNCIL IN JANUARY 2019. THE ORTEGA PARK RENOVATION PLAN PROPOSES A NEW COMMUNITY SWIMMING POOL, SKATE PARK, RESTROOMS, PLAYGROUND, OPEN PLAZA, PICNIC AREA, BASKETBALL COURT, AND A FORMAL ATHLETIC FIELD. NEW STREET PARKING IS ALSO PROPOSED THAT IS ALIGNED PERPENDICULAR TO THE CURB ON SALSIPUEDES ST. AND ANGLED TO THE ORTEGA ST CURB. THE PROJECT REPRESENTS A COMPLETE RENOVATION AND UPDATE OF ORTEGA PARK THAT IS ENVISIONED TO MAKE SIGNIFICANT FACILITY UPGRADES, EXPAND RECREATIONAL ACTIVITIES FOR ALL AGES, AND CREATE A COHESIVE LANDSCAPE PLAN FOR ONE OF SANTA BARBARA'S LARGEST URBAN PARKS.

THERE ARE CURRENTLY 40 TREES PROPOSED FOR REMOVAL AND 85 TREES PROPOSED FOR PLANTING. THERE ARE 18 TREES TO REMAIN ON THE PROJECT SITE. SEE EXISTING CONDITION AND DEMOLITION PLAN ON SHEET CD101 AND SHEET LP100 FOR LOCATION, QUANTITY, SIZE, AND SPECIES OF TREES PROPOSED.

KEY TO SHEET NUMBERING

DRAWING SHEET NUMBERING AND ORGANIZATION IS ADAPTED FROM THE UNITED STATES NATIONAL CAD STANDARD.

DISCIPLINE DESIGNATORS - LEVEL 1 (Partial List)	DISCIPLINE DESIGNATORS - LEVEL 2 (Partial List)	SHEET TYPES
G General	D Demolition	0 General: Symbol legend, abbreviations, general notes.
R Resource (Existing Conditions)	S Site	1 Plans
H Hazardous Materials	G Grading	2 3D Drawings: isometric, perspective, photos
V Survey/Mapping	E Erosion Control	3 Sections
B Geotechnical	U Utilities	4 Large Scale Drawings: plans, elevations, sections (not details)
C Civil	C Construction	5 Details
L Landscape	I Irrigation	6 Schedules and Diagrams
S Structural	P Planting	7 Elevations
A Architectural	L Lighting	8 -
E Electrical	W Stormwater	
Z Contractor/Shop Drawings	H Horizontal Control	
X Specialty Consultant		

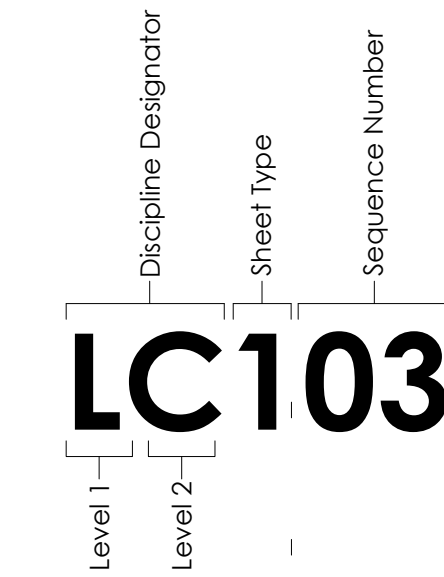

Example Sheet number at left (LC103) is LANDSCAPE CONSTRUCTION PLAN, THIRD SHEET.

PROJECT STATISTICS

PARCEL SIZE:	5.46 ACRES (237,970 SF)
TOTAL DEVELOPMENT AREA:	5.67 ACRES (247,047 SF)
PROPOSED IMPERVIOUS AREA:	2.0 ACRES (87,034 SF)
PROPOSED PERVIOUS AREA:	3.67 ACRES (161,375 SF)
ON-SITE (PARK INTERIOR):	4.71 ACRES (205,014 SF)
EXISTING IMPERVIOUS AREA:	32,750 SF
EXISTING PERVIOUS AREA:	172,446 SF
PROPOSED IMPERVIOUS AREA:	66,189 SF
PROPOSED PERVIOUS AREA:	138,827 SF
PROPOSED LANDSCAPE AREA:	43,437 SF
PROPOSED SYNTHETIC AREA:	93,452 SF
RIGHT-OF-WAY (OFF-SITE):	0.96 ACRES (43,031 SF)
EXISTING IMPERVIOUS AREA:	22,671 SF
EXISTING PERVIOUS AREA:	19,360 SF
PROPOSED IMPERVIOUS AREA:	26,920 SF
PROPOSED PERVIOUS AREA:	15,111 SF
PROPOSED LANDSCAPE AREA:	4,109 SF
BUILDING SQUARE FOOTAGE	AREA (SF)
EXISTING	GROSS NET
WELCOME HOUSE	1,404 SF 1,478 SF
RESTROOM BUILDING	577 SF 529 SF
POOL EQUIPMENT BUILDING	577 SF 510 SF
DEMOLISHED	
RESTROOM BUILDING	577 SF 529 SF
POOL EQUIPMENT BUILDING	577 SF 510 SF
PROPOSED	
RESTROOM BUILDING	2,019 SF 1,825 SF
POOL EQUIPMENT BUILDING	1,167 SF 1,082 SF
TOTAL AT PROJECT COMPLETION	4,790 SF 4,285 SF
ACCESSORY STRUCTURE AREA:	AREA (SF)
PROPOSED	GROSS NET
PERGOLA 1 - POOL DECK	528 SF 528 SF
PERGOLA 2 - POOL DECK	528 SF 528 SF
PERGOLA 3 - POOL DECK	528 SF 528 SF
PERGOLA 4 - PLAZA	940 SF 940 SF
TRASH ENCLOSURE	180 SF 183 SF

PARKING

AUTO PARKING	SPACE COUNT
EXISTING PARKING SPACES REMOVED:	40
EXISTING PASSENGER LOADING:	0
EXISTING PARKING SPACES:	63
PROPOSED PASSENGER LOADING SPACES:	3
VEHICLE PARKING REQUIRED:	-
AS DETERMINED BY THE COMMUNITY DEVELOPMENT DIRECTOR IN CONSULTATION WITH THE PUBLIC WORKS DIRECTOR.	
BICYCLE PARKING PROVIDED:	20
BICYCLE PARKING REQUIRED:	-
AS DETERMINED BY THE PUBLIC WORKS DIRECTOR PER MUNICIPAL CODE 301-175.040. SEE SHEET L-2 FOR LOCATIONS AND QUANTITY OF BIKE RACKS PROPOSED.	

SCOPE OF WORK SUMMARY

THIS PROJECT CONSISTS OF THE RENOVATION OF ORTEGA PARK. PROJECT IMPROVEMENTS TO THE 5 ACRE SITE ARE COVERED BY TWO (2) SEPARATE PLAN SETS: ON-SITE IMPROVEMENTS OF THE PARK INTERIOR, AND OFF-SITE IMPROVEMENTS WITHIN THE PUBLIC RIGHT-OF-WAY (UNDER SEPARATE PERMIT, PBW2019-0678).

THIS ABR SUBMITTAL #4 PLAN SET INCLUDES THE PROPOSED IMPROVEMENTS FOR BOTH ON-SITE AND OFF-SITE PUBLIC IMPROVEMENTS. UPON RECEIVING PROJECT DESIGN APPROVAL, FORTHCOMING SUBMITTALS WILL INCLUDE PROPOSED IMPROVEMENTS FOR ONLY THE PARK INTERIOR, OR ON-SITE CONSTRUCTION DOCUMENTS.

THIS PROJECT GENERALLY INCLUDES, BUT IS NOT LIMITED TO:

- DEMOLITION OF EXISTING PARK FEATURES, INCLUDING RESTROOM BUILDING, POOL, CURBS, GUTTERS, SIDEWALKS, BASKETBALL COURT, PLAYGROUND, WALLS, POOL, LIGHTING AND SELECT TREES.
- CONSTRUCTION OF NEW MULTI-USE FIELD ATHLETIC FIELD WITH SYNTHETIC TURF, NEW SWIMMING AND ACTIVITY POOL, NEW RESTROOM BUILDING, CHANGING ROOMS, POOL MECHANICAL BUILDING, RENOVATED WELCOME HOUSE, WATER SLIDE, OPEN PLAZA, TURF AREAS, SKATE PARK, PUBLIC ART & MURAL LOCATIONS, SIDEWALKS, FENCING, TRASH ENCLOSURE, PICNIC AREAS, SHADE STRUCTURES, AND PLAYGROUND.
- ELECTRICAL UTILITIES, INCLUDING THE EXTENSION OF NEW SERVICE TO THE SITE FOR NEW SPORTS FIELD, PEDESTRIAN AND PARKING LOT LIGHTING.
- SITE UTILITIES, INCLUDING STORM-DRAIN, SEWER AND WATER.
- BIORETENTION BASINS AND STORMWATER MANAGEMENT UTILIZING BMPs
- NEW IRRIGATION SYSTEM UTILIZING RECYCLED WATER AND POTABLE WATER AT NEW POINTS OF CONNECTION.
- NEW TREE, SHRUB, AND TURF-GRASS PLANTING.

ORTEGA PARK
ON-SITE IMPROVEMENT PLANS
 604 East Ortega Street, Santa Barbara, CA 93103
TITLE SHEET

NO.	REVISION	DATE

PROJECT MANAGER
JEFF FERBER
DRAWN BY
AS
DATE

CHECKED BY
JS

RRM PROJECT NUMBER
1144-05-RC15
CITY OF S.B. PROJECT NUMBER

SHEET
G001



APPROVED BY
HAYWARD AREA RECREATION AND PARK DISTRICT

SIGNATURE _____ DATE _____

NAME _____

DESIGN DEVELOPMENT DRAWINGS - ABR SUBMITTAL #4

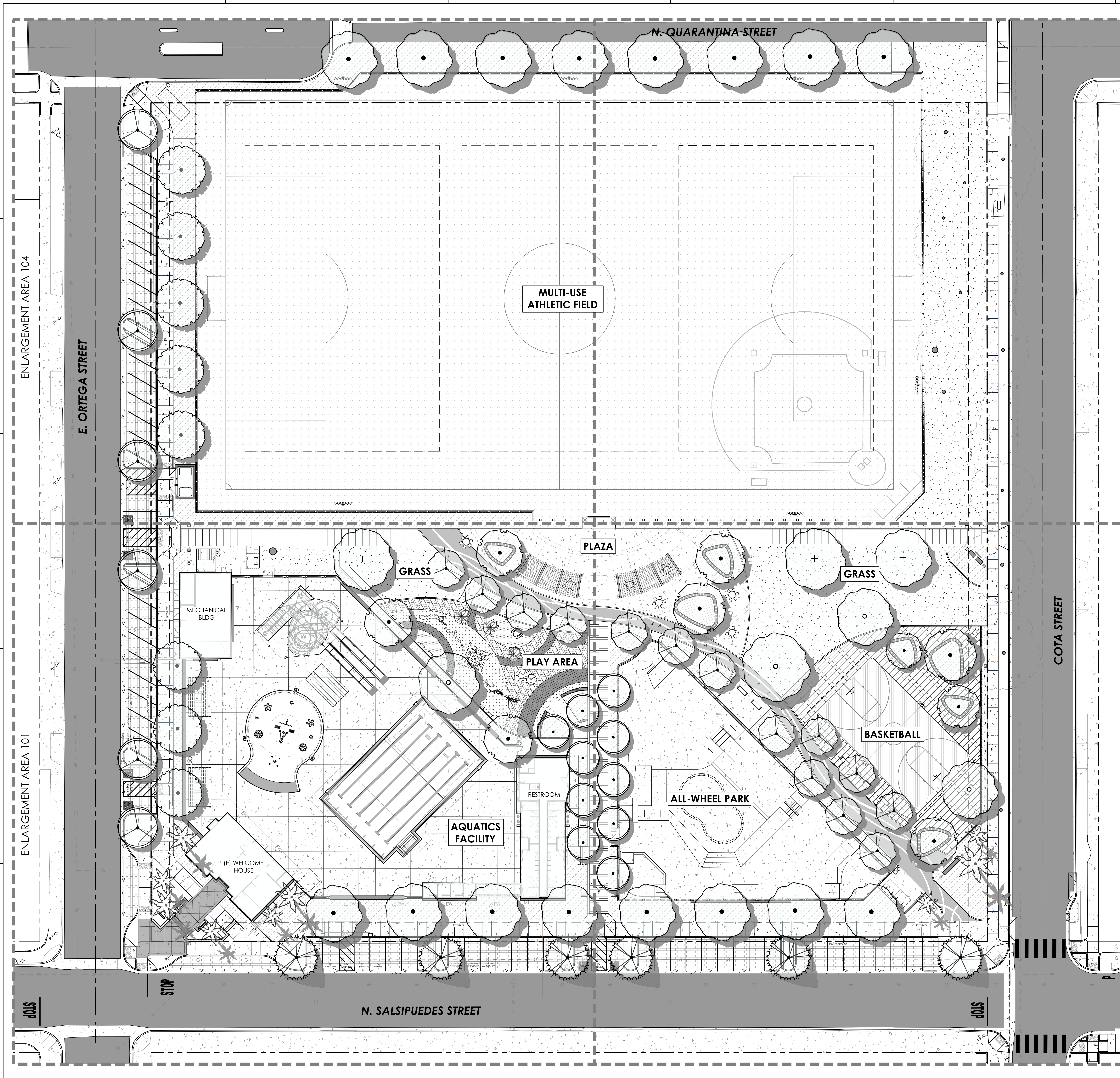

- NOTES:**
1. OFF-SITE PUBLIC IMPROVEMENTS ARE PROVIDED IN A SEPARATE PERMIT SUBMITTAL (PBW2019-6078) AND SHOWN FOR REFERENCE ONLY.
 2. REFER TO CD101 FOR EXISTING TREES TO REMAIN AND TO BE REMOVED.
 3. REFER TO A1-A10 FOR BUILDING ELEVATIONS AND FLOORPLANS.
 4. REFER TO E001-E304 FOR LIGHTING LOCATIONS AND FIXTURES.
 5. REFER TO AQ101-503 FOR AQUATIC PLANS AND EQUIPMENT.
 6. REFER TO CG101-104 FOR GRADING, DRAINAGE, AND BMP'S.
 7. REFER TO LP100 FOR PLANTING PLANS AND LC100-LC506 FOR LANDSCAPE CONSTRUCTION PLANS AND MATERIAL EXHIBITS.



THIS DRAWING, SPECIFICATIONS, EXHIBITS AND APPROPRIATE PERMITS ARE THE PROPERTY OF RRM DESIGN GROUP. NO PART OF THIS DRAWING OR ANY INFORMATION CONTAINED HEREIN IS TO BE REPRODUCED OR TRANSMITTED IN ANY FORM OR BY ANY MEANS, ELECTRONIC OR MECHANICAL, INCLUDING PHOTOCOPYING, RECORDING, OR BY ANY INFORMATION STORAGE AND RETRIEVAL SYSTEM, WITHOUT THE WRITTEN PERMISSION OF RRM DESIGN GROUP. THIS DRAWING IS THE PROPERTY OF RRM DESIGN GROUP AND SHALL NOT BE CONSIDERED A PART OF ANY OTHER PROJECT. RRM DESIGN GROUP COPYRIGHT 2022. RRM IS A CALIFORNIA CORPORATION.



Parks and Recreation Department
620 Laguna St., Santa Barbara, CA 93101

ORTEGA PARK
ON-SITE IMPROVEMENT PLANS
604 East Ortega Street, Santa Barbara, CA 93103
SITE REFERENCE PLAN

NO.	REVISION	DATE

PROJECT MANAGER
JEFF FISHER
DRAWN BY
AS
DATE

CHECKED BY
JS
DATE

RRM PROJECT NUMBER
1144-05-RC15
CITY OF S.B. PROJECT NUMBER

SHEET
GS100

DESIGN DEVELOPMENT DRAWINGS - ABR SUBMITTAL #4

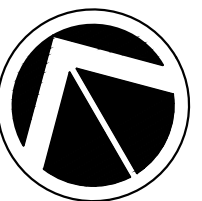
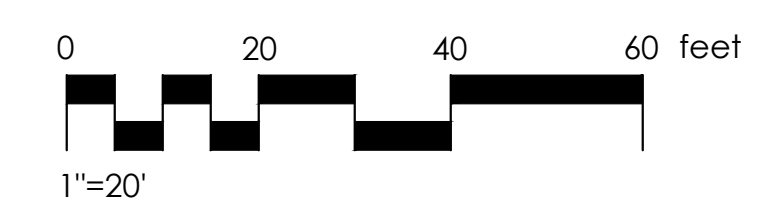

5/6/2023 11:14:21 AM
C:\Users\krajpc\Documents\Ortega Park Restroom Building_2020_krajpc.rvt

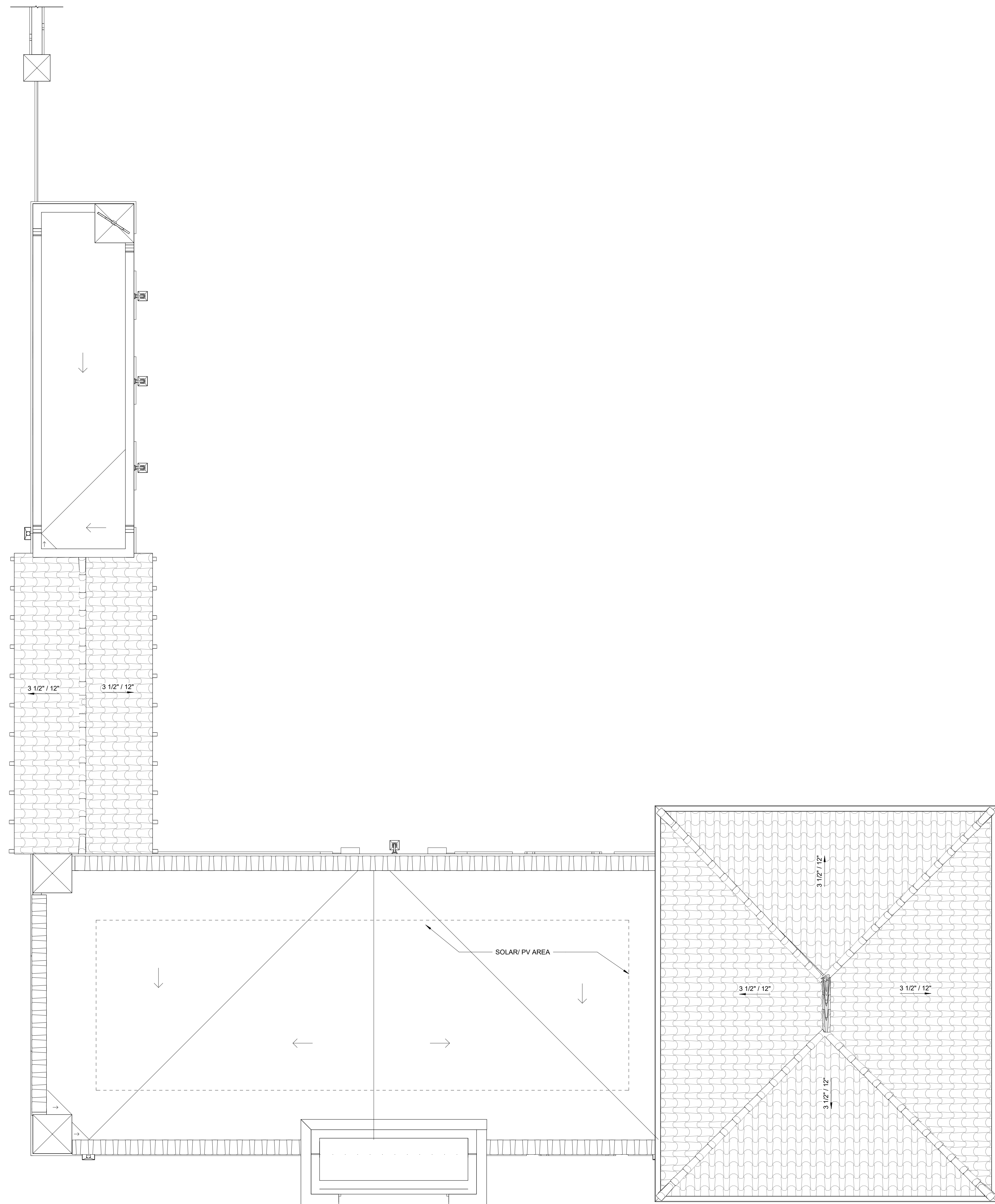

RESTROOM BUILDING ROOF PLAN
1/4" = 1'-0"

NOT FOR
CONSTRUCTION



Parks and Recreation Department
420 Laguna St., Santa Barbara, CA 93101

ORTEGA PARK
604 E. ORTEGA ST. SANTA BARBARA, CA
93103

RESTROOM BUILDING ROOF PLAN

NO.	REVISION	DATE
△		
△		
△		
△		
△		

PROJECT MANAGER
DRAWN BY
DATE
MAY 2023
PROJECT NUMBER
#1144-05-RC19

SHEET
A-7

DESIGN DEVELOPMENT DRAWINGS

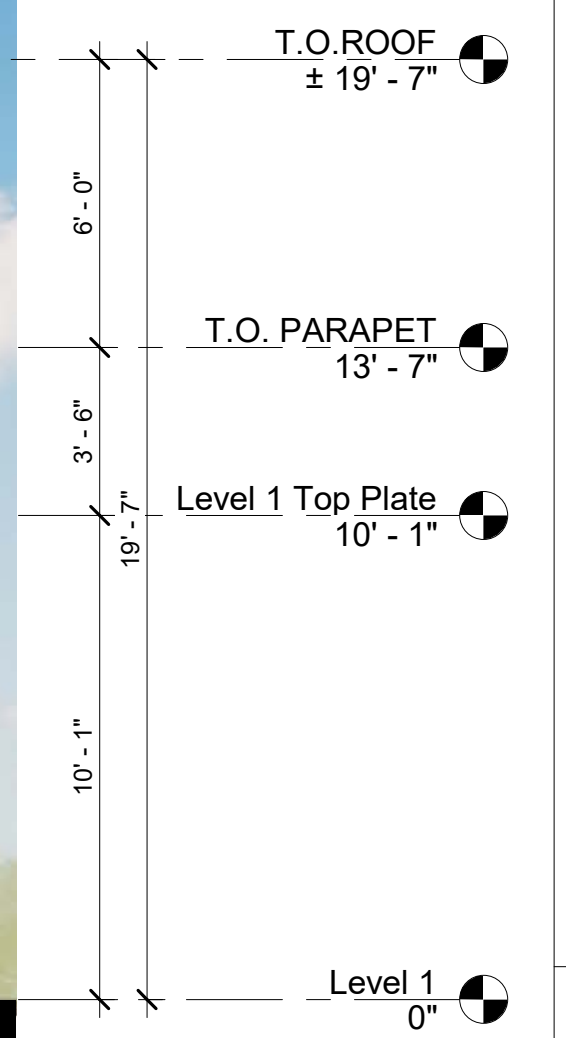

RESTROOM BUILDING NORTH ELEVATION
1/4" = 1'-0"

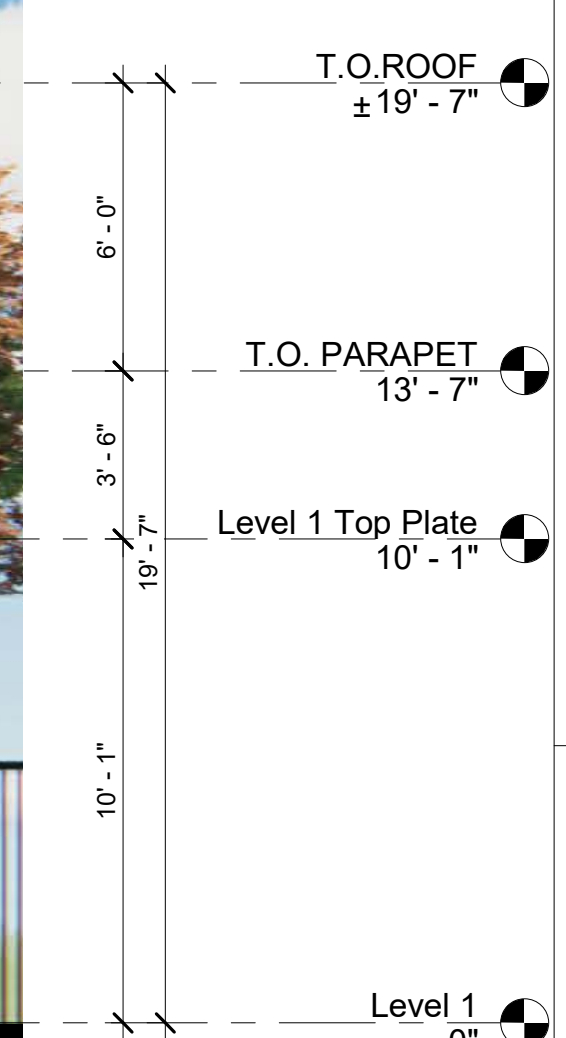

RESTROOM BUILDING EAST ELEVATION
1/4" = 1'-0"

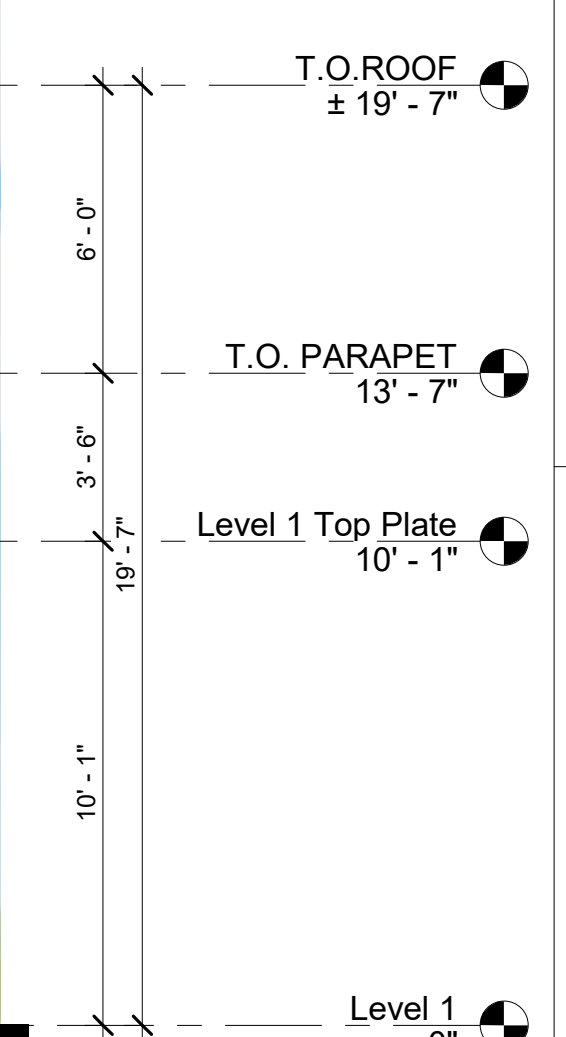

RESTROOM BUILDING SOUTH ELEVATION
1/4" = 1'-0"

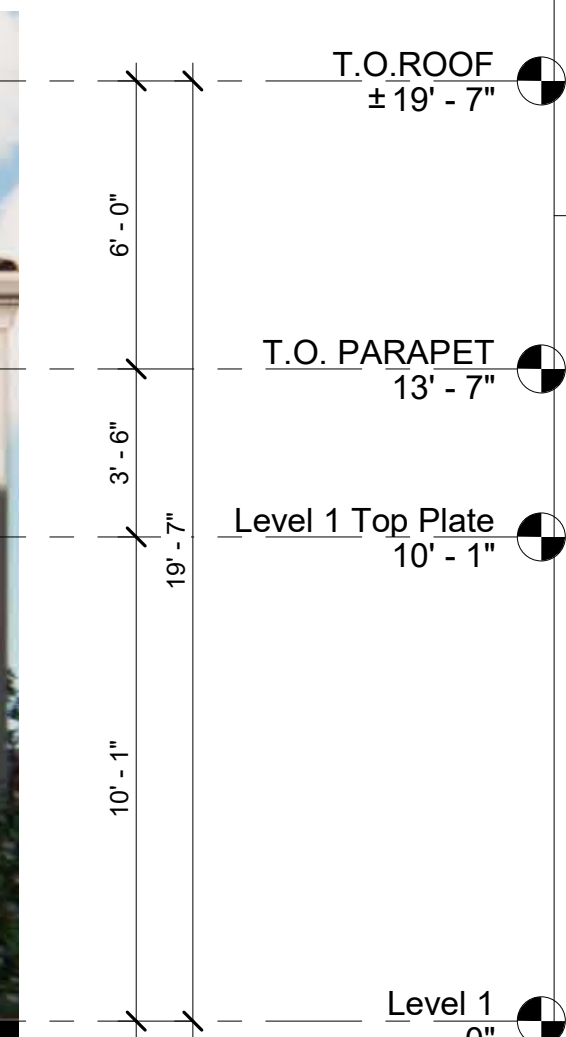

RESTROOM BUILDING WEST ELEVATION
1/4" = 1'-0"



ORTEGA PARK
604 E. ORTEGA ST. SANTA BARBARA, CA
93103
**RESTROOM BUILDING
ELEVATIONS**

NO.	REVISION	DATE
△		
△		
△		
△		
△		

DESIGN DEVELOPMENT DRAWINGS

PROJECT MANAGER _____
DRAWN BY _____ CHECKED BY _____
DATE MAY 2023
PROJECT NUMBER #1144-05-RC19
SHEET

5/6/2023 11:14:21 AM C:\Users\krajac\Documents\Ortega Park Restroom Building_2020_krajac.rvt

