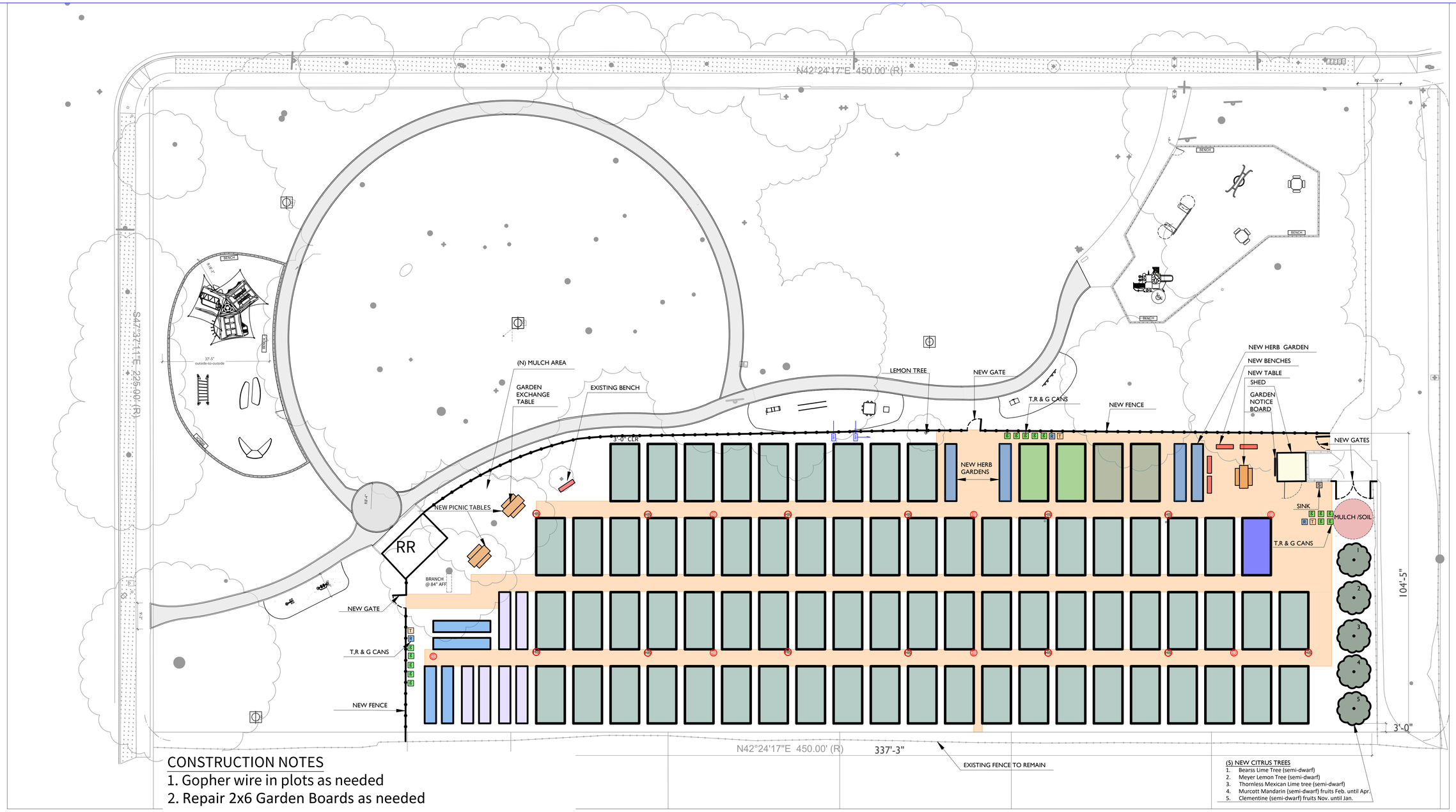

CONSTRUCTION NOTES

1. Gopher wire in plots as needed
2. Repair 2x6 Garden Boards as needed

Legend

- Fence
- Reconfigured Plot
- Reconfigured Plot Raised 30" High
- New Plot Raised 30" High
- Existing Plot to remain
- 30" High Raised Plot
- New Hose Bibb
- Hose Bibb
- Trash Can
- Recyc. Can
- Relocated Shed
- New Citrus Tree
- Mulch/Soil Pile
- New Picnic Table
- New Bench
- Paths
- Fence
- New Sink Drain to dirt
- Green Can

Gate Width

Single 4'-0"
Double 12'-0" (6'-0" ea)

Walkway

Decomposed Granite (DG) 11,500 S.F.
N/S 5'-11"Wide
E/W 3'0" Wide

Notes

74 @ 10'x20' Plot
01 @ 10x20 Plot: Raised 30" High
12 @ 4'x20' Plot: Raised 30" High
02 @ 4'x20 Herb Garden: Raised 30" High
01 @ 10'x10' Shed
15 @ 2'x2' Green Can
03 @ Trash Can
03 @ Recycle Can
02 @ Picnic Table
04 @ Bench

NORTH

CITY OF SANTA BARBARA
PARKS AND RECREATION DEPARTMENT

APPROVED: _____ DATE _____
PROJECT ENGINEER

EASTSIDE NEIGHBORHOOD PARK/ GARDEN
1224 YANONALI STREET
SANTA BARBARA, CALIFORNIA 93103
APN: 017-102-015

SITE PLAN

REVISIONS

SCALE: 1/16" = 1'-0"
DATE: 3.17.22

A0
1 OF 1 SHEETS